

# Referral Form

date: 2012-04-22  
id: VATRAIN2\_501-20120422-VA-73485L292B2  
printed by:

Access Center: Central Access Center  
address: 52 Nephrology Court Suite 5N Centralia, WA 89109  
phone: 999-555-9090  
fax: 999-555-9089

Dialysis Center: Vasc-Alert Training Facility 2  
1750 Bloodflow Boulevard Suite 102 Building 3  
address: Nowhere Place, WA 99999  
phone: 888-222-9898  
fax: 888-222-9899  
scheduled by: Demo User  
nephrologist: Dr. Herminone Granger

## PATIENT INFO:

mrn: VA-73485L292B2  
patient name: MICHEL J HARTGROVE  
dob: 02/24/1960  
date of first dialysis: 06/03/2001  
dialysis schedule: Mon, Wed, Fri  
most recent treatment: Friday 04/06/2012  
home address: 3664 Focus Road Centralia, WA 89113  
phone: \_\_\_\_\_

notes:

## ACCESS INFO:

access type: FISTULA  
venous gauge: \_\_\_\_\_  
location: left forearm  
date of creation: 2012-03-30  
surgeon: Dr. Claude Ney  
requested procedure(s): fistulagram/graftogram , fistulagram/graftogram ,  
indication: Difficult Cannulation , Vasc-Alert Surveillance , Non-maturing Fistula , Vasc-Alert Surveillance , Non-maturing Fistula , Difficult Cannulation ,

notes:

## CLINICAL INFO:

hct: 0.449  
hct date: 2012-01-06  
stat k drawn: \_\_\_\_\_  
sent to lab: \_\_\_\_\_  
stat k value: \_\_\_\_\_  
x-ray contrast allergy: no  
diabetic? no  
Coumadin/Other Lytics? no  
competent to sign? yes

notes:

## ADDITIONAL NOTES AND INSTRUCTIONS:

Patient likes to know exactly what to expect at all times.



**Venous Access Pressure Ratio for Patient Name [MRN]**

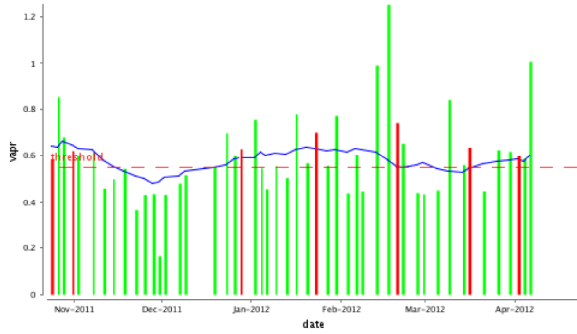

**Arterial Access Pressure Ratio for Patient Name [MRN]**

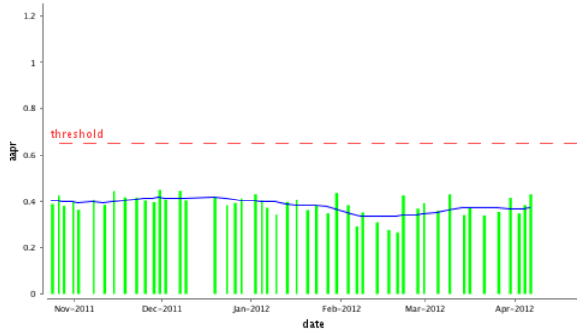

**Blood Flow Rate for Patient Name [MRN]**

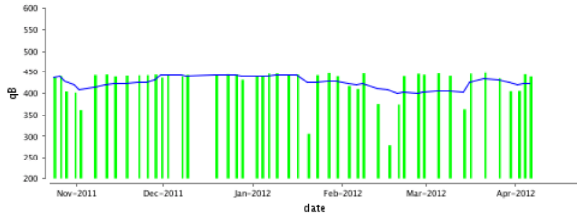

**Venous Pressure for HARTGROVE, MICHEL J [VA-73485L292B2]**

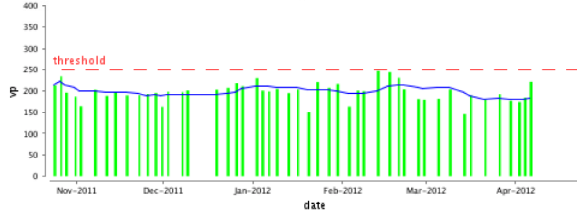

**Arterial Pressure for HARTGROVE, MICHEL J [VA-73485L292B2]**

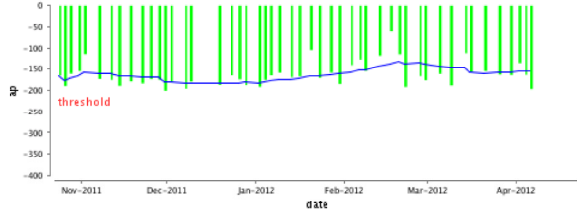

**Recent Access History:**

04/06/12	FISTULA 14
----------	------------

**Average Session Values:**

date	VAPR	AAPR	BFR	VP	AP
04/22/12	<b>Referral:</b> fistulagram/graftogram ; fistulagram/graftogram ; <b>indicators:</b> Difficult Cannulation ; Vasc-Alert Surveillance ; Non-maturing Fistula ; Vasc-Alert Surveillance ; Non-maturing Fistula ; Difficult Cannulation ;				
<b>FISTULA 14</b>					
04/06/12	1.008	0.432	439	222	-196
04/04/12	0.585	0.382	444	184	-164
04/02/12	>> 0.597 <<	0.347	406	175	-135
03/30/12	0.615	0.416	405	177	-164
03/26/12	0.622	0.354	435	192	-163
03/21/12	0.447	0.339	448	181	-155
03/16/12	>> 0.634 <<	0.370	446	190	-157
03/14/12	0.557	0.341	364	145	-112
03/09/12	0.841	0.432	441	204	-188
03/05/12	0.451	0.358	446	182	-161
02/29/12	0.434	0.391	443	180	-176
02/27/12	0.440	0.368	445	181	-166
02/22/12	0.650	0.427	440	204	-192
02/20/12	>> 0.740 <<	0.268	375	231	-115
02/17/12	1.852	0.277	279	245	-60
02/13/12	0.992	0.310	376	247	-118
02/08/12	0.446	0.352	446	200	-154
02/06/12	0.602	0.293	410	201	-127
02/03/12	0.438	0.382	417	163	-140
01/30/12	0.770	0.436	440	217	-185
01/27/12	0.554	0.348	447	208	-158
01/23/12	>> 0.698 <<	0.379	442	221	-170
01/20/12	0.564	0.362	306	151	-104

values over threshold >> alert <<

The threshold for VAPR values is 0.55 for fistula patients, and 0.55 for graft patients.  
The threshold for AAPR values is 0.65 for fistula patients, and 0.6 for graft patients.  
The threshold for VP values is 250.  
The threshold for Negative AP values is -250.

**Graph Legend**

	average values for dialysis session		alert
	moving average		threshold

notes: