

Referral Fax Coversheet

TO Access Center:

V-A Access Care
14 Nephrology Plaza Stillville, IL 61515
phone: 773-555-6262
fax: 773-555-6265

FROM Dialysis Facility:

Vasc-Alert Training Facility 2
1750 Bloodflow Boulevard Suite 102 Building
3 Stillville, IL 61615
phone: 888-222-9898
fax: 888-222-9899

nephrologist: Bayham Badger

Referral Information Checklist:

Make sure that all required information is present and complete

Date: 2013-05-10

ID: VATRAIN2_501-20130510-VA-59435L1B8AF

MRN: VA-59435L1B8AF

Requested Procedure Selected:

Reason/Indication Selected:

Current Pertinent Labs Included (e.g. PT/INR, Platelets, K+, etc.) :

Verbal Order Signed:

Required Forms Included:

Make sure that you include all of the required additional information from your related systems.

Patient Demographics: ("Face Sheet")

Medication List

History and Physical

Insurance Cards: (List insurance name on form)

Total Pages (including cover sheet
and all related forms etc...):

Referral Form

date: 2013-05-10
id: VATRAIN2_501-20130510-VA-59435L1B8AF
printed by:

Access Center: V-A Access Care

address: 14 Nephrology Plaza Stillville, IL 61515

phone: 773-555-6262

fax: 773-555-6265

Dialysis Center: Vasc-Alert Training Facility 2

1750 Bloodflow Boulevard Suite 102 Building 3

address: Stillville, IL 61615

phone: 888-222-9898

fax: 888-222-9899

scheduled by: Oliver Twist

nephrologist: Bayham Badger

PATIENT INFO:

MRN: VA-59435L1B8AF

notes: History of ESRD in family

patient name: FANNIE ADELAIDE AFFLICK

DOB: 06/16/46

home address: 48 Central Street Unit 3B Stillville, IL 61516

phone: 773-555-7272

date of first dialysis: 07/17/96

dialysis schedule: Mon, Wed, Fri

most recent treatment: Friday 05/03/2013

ACCESS INFO:

access type: FISTULA

notes: Patient complains about pain

needle gauge: 14

location: right upper arm

date of creation: 2008-08-18

surgeon: Anthony Jeddler

requested procedure(s): FISTULAGRAM/GRAFTOGRAM ;

indication: Vasc-Alert Surveillance ; Change in bruit or thrill ; Inability to achieve prescribed BFR ;

antibiotics: : last dose:

CLINICAL INFO:

dry weight: 79 kg

notes:
other allergies:

Hct: 36.3%

date: 2013-05-01

PT/INR: 2.2

date: 2013-04-29

Stat K drawn: 2013-05-02

sent to lab: 5/2/2013

Stat K value: 3.2 mEq/L

x-ray contrast allergy: no

Heparin allergy: no

Latex allergy: yes

diabetic? yes

Infectious Diseases:

Coumadin/Other Lytics? yes : Warfarin (Coumadin);

competent to sign? yes

Physician Order: _____

Date: May 10, 2013

ADDITIONAL NOTES AND INSTRUCTIONS:

Patient gets over-anxious easily





Venous Access Pressure Ratio for Patient Name [MRN]

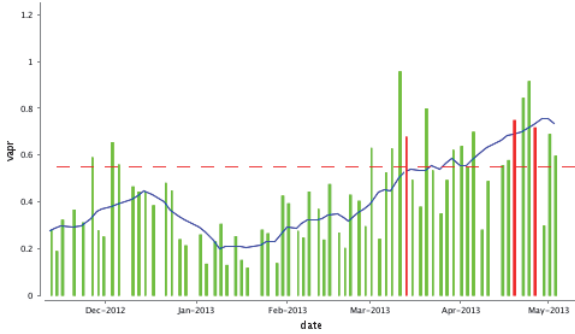

Arterial Access Pressure Ratio for Patient Name [MRN]

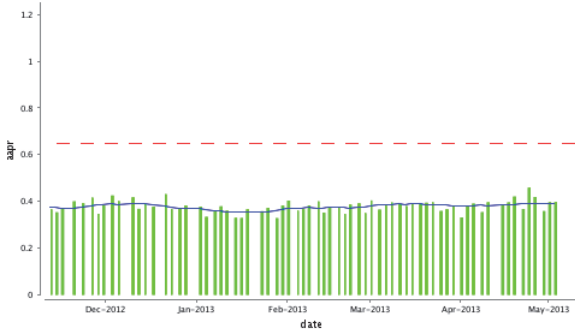

Venous Pressure for AFFLICK, FANNIE ADELAIDE [VA-59435L1B8AF]

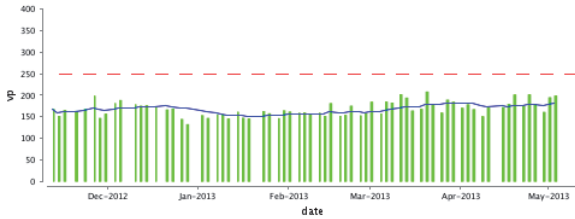

Arterial Pressure for AFFLICK, FANNIE ADELAIDE [VA-59435L1B8AF]



Blood Flow Rate for Patient Name [MRN]



Average Session Values:

date	VAPR	AAPR	BFR	VP	AP
05/10/13	Referral: fistulagram/graftogram ;				
FISTULA 14					
05/03/13	0.598	0.397	442	199	-183
05/01/13	0.691	0.396	443	195	-165
04/29/13	0.300	0.358	446	162	-156
04/26/13	>> 0.719 <<	0.419	442	180	-150
04/24/13	0.916	0.459	432	202	-195
04/22/13	0.845	0.368	444	176	-160
04/19/13	>> 0.751 <<	0.421	442	202	-182
04/17/13	0.579	0.396	443	180	-169
04/15/13	0.557	0.387	444	173	-173
04/10/13	0.490	0.397	443	172	-178
04/08/13	0.282	0.354	449	151	-151
04/05/13	0.700	0.391	444	168	-157
04/03/13	0.550	0.383	445	179	-164
04/01/13	0.639	0.332	447	171	-143
03/29/13	0.623	0.383	444	185	-174
03/27/13	0.494	0.366	445	190	-167
03/25/13	0.352	0.359	438	160	-163
03/22/13	0.536	0.397	444	178	-168
03/20/13	0.800	0.395	442	209	-184
03/18/13	0.380	0.393	444	168	-172
03/15/13	0.495	0.392	444	165	-160
03/13/13	>> 0.680 <<	0.381	442	195	-181
03/11/13	0.958	0.389	444	202	-166
03/08/13	0.629	0.396	443	183	-171
03/06/13	0.527	0.383	446	185	-153
03/04/13	0.243	0.365	445	158	-162
03/01/13	0.632	0.404	441	185	-189
02/27/13	0.297	0.350	447	158	-159
02/25/13	0.405	0.392	435	153	-163
02/22/13	0.431	0.387	444	176	-173
02/20/13	0.204	0.346	447	154	-158
02/18/13	0.270	0.375	446	152	-162
02/15/13	0.477	0.376	445	182	-161

values over threshold

>> alert <<

The threshold for VAPR values is 0.55 for fistula patients, and 0.55 for graft patients.
The threshold for AAPR values is 0.65 for fistula patients, and 0.6 for graft patients.
The threshold for VP values is 250. The threshold for Negative AP values is -250.

Graph Legend

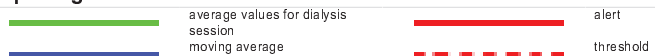

notes: